GAS JOURNAL

LIGHT ∴ HEAT ∴ POWER
BY-PRODUCTS.

Founded in 1849 as the "Journal of Gas Lighting."

VOL. CCIX.

JANUARY TO MARCH, 1935.

LONDON:

WALTER KING, LTD.,

11, BOLT COURT, FLEET STREET, E.C. 4.

1935.

Registered as a Newspaper.

JAN 17 1935

GAS Journal

LIGHT-HEAT-POWER-BYE-PRODUCTS

Vol. 209. 87th Year. LONDON, JANUARY 2, 1935. No. 3737. Price 1s.

OXIDE OF IRON
SPENT OXIDE
Gas Purification & Chemical Co.
— LTD. —
PALMERSTON HOUSE, LONDON, E.C. 2

It is my considered opinion that the Straight Line Meter is the most important innovation in meter manufacture during recent years.

"LUX"
Purifying Material from STOCK.
THOS. DUXBURY & CO.,
16, Deansgate, Manchester.
Palace Chambers, Westminster, S.W. 1

HOT WATER INSTANTLY
EWART'S GEYSERS
"Just Turn The Tap"
346-350, EUSTON ROAD, LONDON, N.W.

WEIGHBRIDGES....
Whessoe Weighbridges are supplied at keen prices. They are heavy duty machines and give life long accuracy.
For Particulars, please write to—
THE WHESSOE FOUNDRY & ENG. CO. LTD.
DARLINGTON

SIMPLEX
WATER GAS PLANT
& ORDINARY HORIZONTALS PRODUCE
90 THERMS PER TON
WITHOUT INCREASED LABOUR COSTS OR AUXILIARY PLANT
Vertical Gas Retort Syndicate, Ltd.
17, VICTORIA STREET, WESTMINSTER, S.W.1

M & M
"NEW M" PATENT METER LOCKS.
See advertisement of George Glover & Co., Ltd., below.

NATURAL STEEL GREY
"FERRODOR"
PAINT
FOR
GAS HOLDERS
Made with "Ferrodor" Ore—an incorrodible pigment with flaky particles which lie flat and overlap one another like the scales of a fish, forming a perfect protective shield against the ravages of the weather and atmospheric corrosive agencies.
Griffiths Bros. & Co. London Ltd.
Macks Road, Bermondsey, S.E.16.

'ASCOT'
GAS WATER HEATERS
SOLVE EVERY DOMESTIC WATER HEATING PROBLEM

COWAN'S METERS
(See Advertisement on p. III. of Wrapper.)

GEORGE GLOVER & CO LTD
Dry Meter Manufacturers & Repairers

The "New M" Patent Lock
This new lock (formerly known as the "M and M" padlock) is stronger and more secure than the original pattern, and improved methods of manufacture have resulted in a considerable price reduction.
See that each lock is stamped "New M"

LONDON:
Ranelagh Works, Royal Avenue, Chelsea, S.W. 3
Telephone: Kensington 7454-5.
Wire: "Dry Meters Phone London."
LEEDS
Ranelagh Meter Works, East Park View
Telephone: No. 26463.
Wire: "Meters Phone Leeds."
MANCHESTER
City Meter Works, Port Street
Telephone: No. 6898 City.
Wire: "Slot Manchester."

BRADDOCK'S METERS

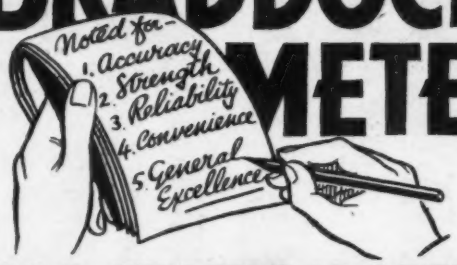

GAS STATION METERS AND GOVERNORS

All Sizes, 4" in to 36" Inclusive.

SLOT METERS

J.&J. BRADDOCK

(BRANCH OF METERS LTD)

45 & 47 WESTMINSTER BRIDGE RD. LONDON, S.E.1.

Telephone:-No. 2412 Hop London. Telegraphic Address:-Metrique, Lamb, London.

AND

GLOBE METER WORKS, OLDHAM.

Telephone:-Main (Oldham) 3815/6. Telegrams:-"Braddock, Oldham."

Full particulars upon application!

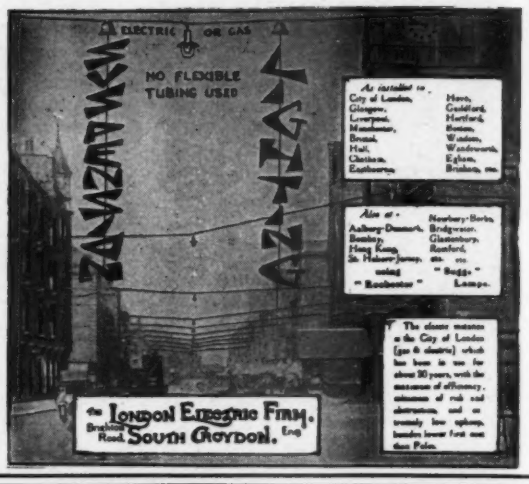

SILAS HYDE

ENAMELLING OVENS

Ovens for Lacquering, Core-Drying, and all Industrial Purposes.

CONVEYOR ENAMELLING PLANT

Estimates given on receipt of size or capacity required.

SILAS HYDE

EVELYN RD. WORKS, GREET, BIRMINGHAM 11

Telephone: Victoria 1273-4 Telegrams: "Silasyde, Birmingham"

SHOWROOMS: 99, SNOW HILL, BIRMINGHAM 4. Telephone: Central 4091

RATEAU TURBO

GAS EXHAUSTERS BLOWERS & FANS

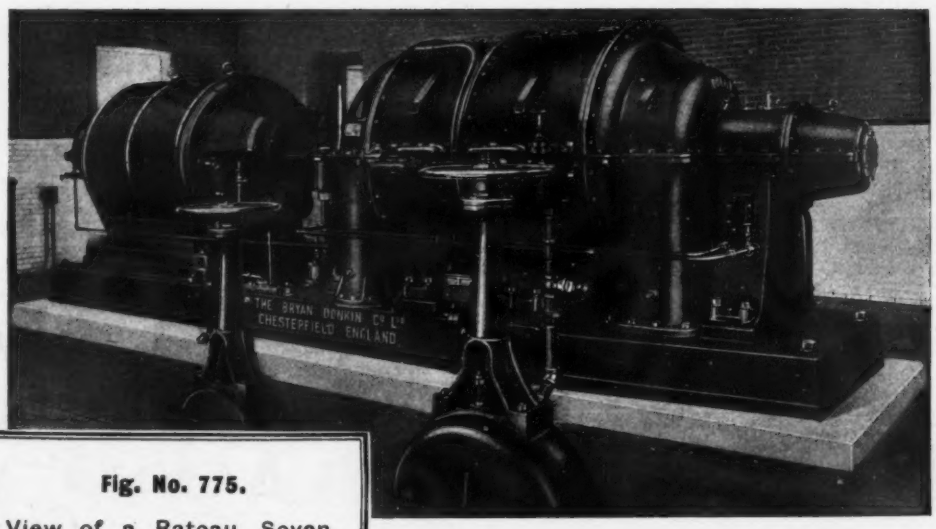

Fig. No. 775.

View of a Rateau Seven-Stage Turbo Compressor driven by a 1500 B.H.P. Electric Motor, to pass 1,000,000 c.ft. of gas per hr. at 3750 r.p.m. against 15 lbs. pressure—supplied to the Montreal Light Heat & Power Co.

HIGH-PRESSURE GAS DISTRIBUTION AND BOOSTING A SPECIALITY.

THE BRYAN DONKIN CHESTERFIELD. CO., LTD.

Gas Journal

LIGHT · HEAT · POWER · BYE-PRODUCTS

[Founded in 1849 as the "Journal of Gas Lighting."]

Vol. 209. 87th Year. LONDON, JANUARY 2, 1935. No. 3737. Price 1s.

STOP sending out crude, unattractive black cookers. Give your consumers cooking appliances they can take a pleasure in *using!*

LOOK into these modern colourful hygienic Finishes which cost only slightly more than out-of-date black!

CONSIDER the goodwill you will create by being among the first to take advantage of this great opportunity!

"FOOCHOW" Oriental Lacquer is the simplest and speediest of all high-class finishes, and has been proved to possess the widest margin of reliability under all conditions. May our technical representative call and give you the full facts?

"Foochow" ORIENTAL LACQUER

RELIABLE HEAT RESISTING FINISHES FOR GAS COOKERS, FIRES, GEYSERS, RADIATORS, ETC.

DONALD MACPHERSON & CO., LTD., LONDON & MANCHESTER

H.O.T.

A WORLD-WIDE REPUTATION
FOR
RELIABILITY

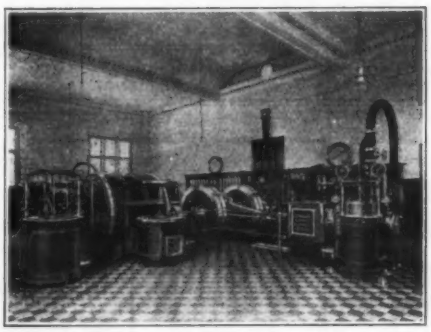

WALLER'S 3 & 4 BLADE EXHAUSTERS
In use throughout the World.
TURBO - EXHAUSTERS

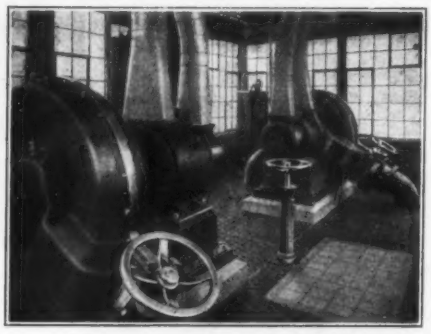

BOOSTING FANS
for light pressures.
All capacities.
Steam, Gas or Electric drives.

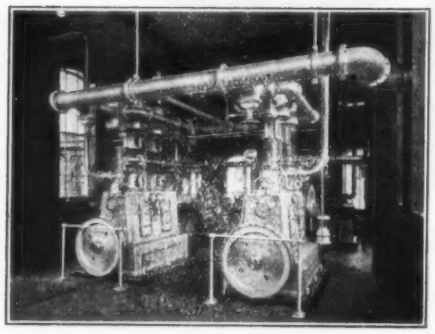

GAS COMPRESSORS
for pressures up to 100 lbs. per sq. inch.
Vertical Enclosed Type.
Horizontal Type.
" Michell Crankless " Type.

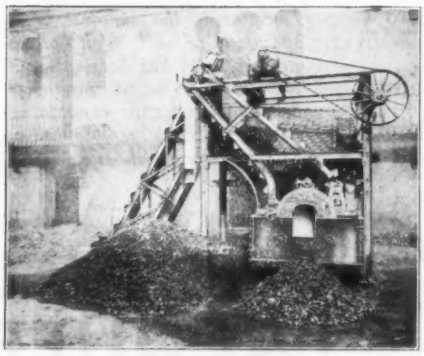

PAN ASH SEPARATORS
" Retriever " Patents.
A Paying Proposition.
Over 100 Installations supplied.

WRITE FOR OUR CATALOGUES

Members of the Society of British Gas Industries

Telegrams: WALLER, BRIMSCOMBE

GEO. WALLER & SON, Ltd.,
PHOENIX IRON WORKS, STROUD, GLOS.

Telephone: BRIMSCOMBE 10

CONTENTS

EDITORIAL NOTES.

Hydrogenation of Tar 23
The Outlook for 1935 23
Confidence Justified 24
Low-Temperature Carbonization 24
More—and Less—Electricity 25
An Incentive to Effort 25

Forthcoming Engagements 25
Personal 26
Obituary 26
Correspondence—
Co-operation with the Manufacturer . . 26
Slogans on Motor Lorries 27
News in Brief 27–8
New Gasholder at Carnoustie—Inauguration Ceremony 28
A Novel "Console" Radiator Display . . 28
Church Lighting by Gas 29
Yorkshire Junior Gas Association—Meeting in Sheffield 29
South Midland Gas Corporation, Ltd. . . 29
Electrical Variety. By "Listener-In" . . 30
Gas Exhibition at Pontypridd—Several Well-Known Firms Co-operate 30
Koppers Coke Oven Plant for Berlin . . . 30
Showcase Advertising. 31
Associated Gas and Water Undertakings, Ltd. 31
Christmas Windows at Colchester 31
The Marketing of Coke: Coke for Steam Raising. By F. M. H. Taylor, Ph.D. . . 32
New Coke-Handling Plant at Brighouse Gas-Works 35
Yorkshire Junior Gas Association—Presidential Address of R. Halkett, Junr. . 37
British Sulphate of Ammonia Federation, Ltd.—Annual Report for 1933-34 . . . 42
Southern Association of Gas Engineers and Managers—
The Work of an Industrial Centre. By W. Dieterichs—Discussion 43
Patent Specifications—
Conveyor Lubrication—West, F. J., West, E., and West's Gas Improvement Company, Ltd. 44
Gas Markets and Manufactures—
Stock Market Report 46
Current Sales of Gas Products 46
Contracts Advertised To-Day 46
Trade Notes 46
Diaries, Calendars, &c. 46
Gas *v.* Electric Lighting at Becontree . . 46

Stock and Share List 47

For Advertisers' Index see End of "JOURNAL"—PAGE 53.

GENERAL GAS APPLIANCES LIMITED · AUDENSHAW · MANCHESTER

FOR THE PEOPLE WHO WANT THE BEST

PATENTED BOTTOM FLUE OUTLET

ORIGINAL AND UNIQUE

SINGLE OVEN BURNER

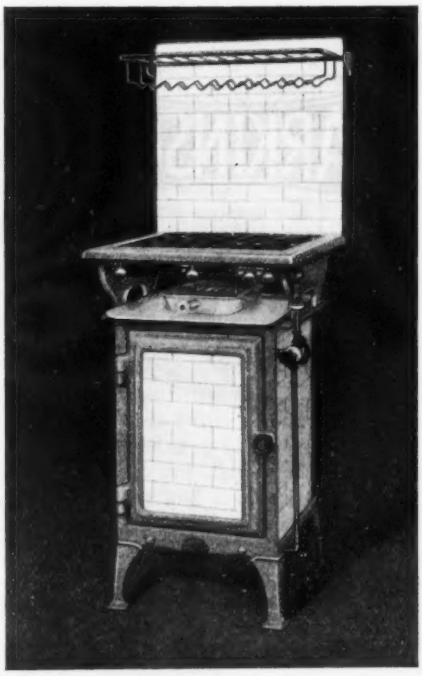

GOVERNOR.

PORCELAIN ENAMELLED

AUTOMATICALLY CONTROLLED OVEN

GENERAL GAS COOKERS

Range of 10 Models · Choice of Seven Finishes

The
THOMAS
GLOVER
METER

SIMPLICITY
ITSELF

Made by THOMAS GLOVER & CO. LTD. · Gothic Works · EDMONTON · LONDON N.18 · & BRANCHES

PARKINSON

METERS OF DISTINCTIVE QUALITY

WITH THE
"SURE-SEAL"
PREPAYMENT VALVE

"SURE-SEAL" VALVE

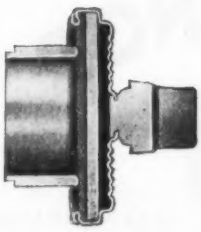

SECTIONAL VIEW OF VALVE
CLOSED ON SEAT

W. PARKINSON & CO. LONDON BIRMINGHAM & BELFAST
INCORPORATED IN PARKINSON & COWAN (GAS METERS) LTD.